

FORM No. 1.

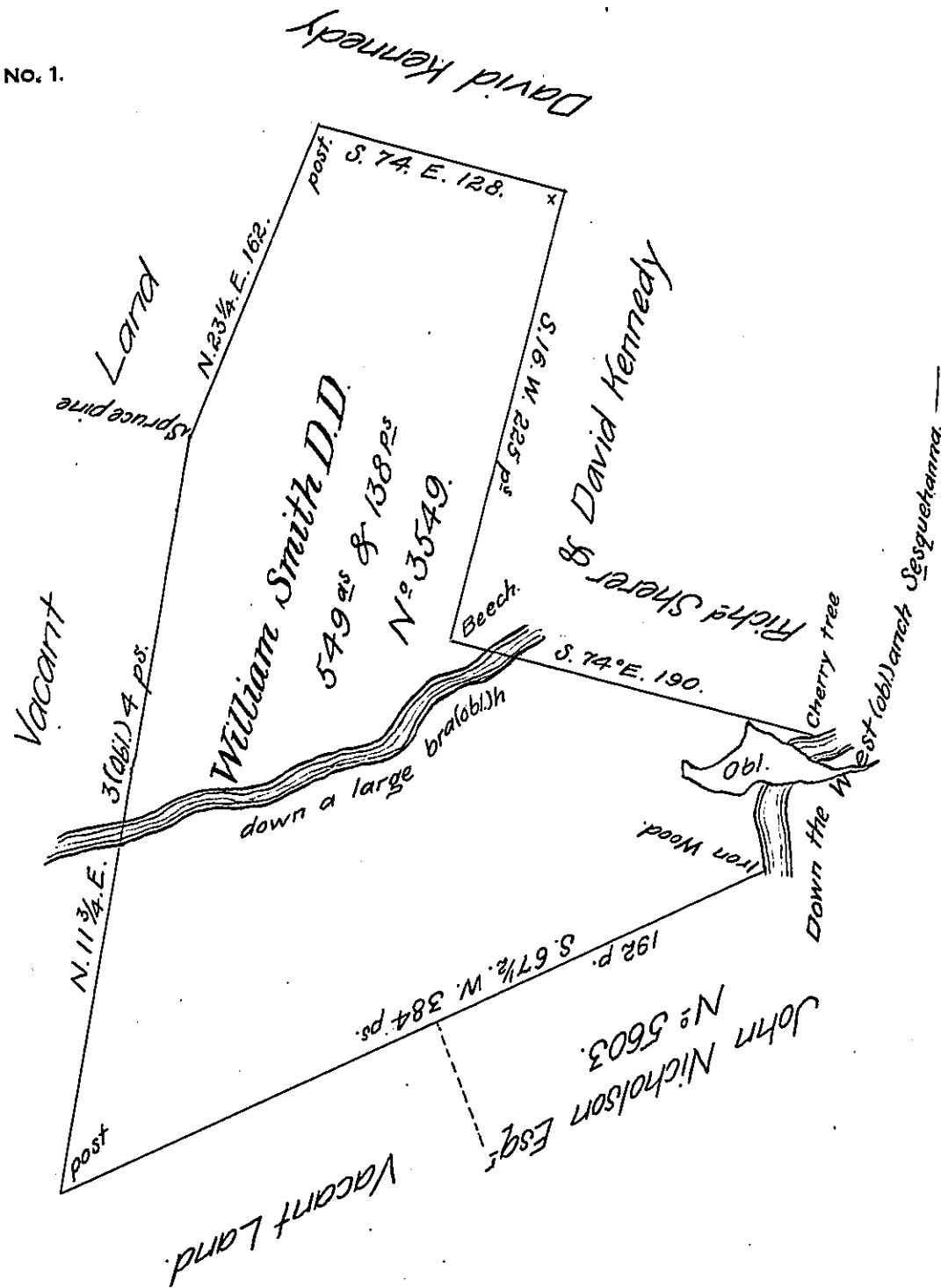

The Courses along
the River from the Cherry
tree below to the Iron
Wood above.

- S. 88. W. 32 ps
- S. 35. E. 22
- S. 15. E. 6
- S. 41 W. 20
- S. 21. E. 10
- S. 4. E. 22 Iron Wood

Situate on the West branch of Sesquehanna in the New purchase containing five hundred & forty nine acres & one hundred & thirty eight perches and the Usual Allowance of six per Cent. for Roads highways &c. Surveyed in persuance of a Warrant Granted to William Smith D.D. N° 3549 Dated the Twenty first of December 1792 for 500 A^s Surveyed the Seventeenth day of June 1793
p^r James Hunter D.S.

To Daniel Brodhead }
Esq^r S.G. }

23 1/4
74
97 1/4

4) the fourth from the Cherry.

IN TESTIMONY that the above is a copy of the original remaining on file in the Department of Internal Affairs of Pennsylvania, made conformably to an Act of Assembly approved the 16th day of February 1833, I have hereunto set my hand and caused the Seal of said Department to be affixed at Harrisburg, this eleventh day of March 1907.

Geo. B. Brown
Secretary of Internal Affairs.